

ELEVATION

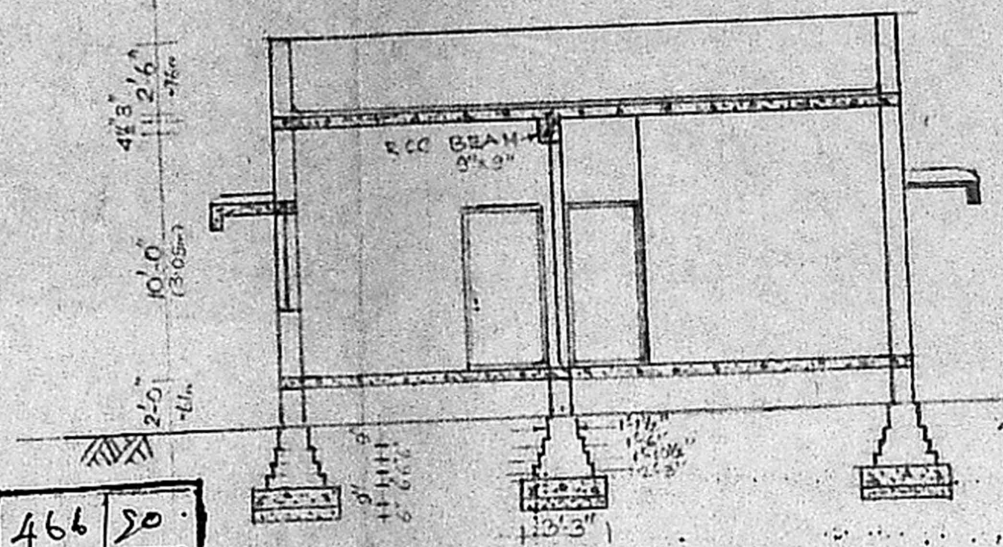

SECTION ON "AA"

PARAPET WALL 9" TK.
 WEATHERING COURSE
 RCC 1:2:4 ROOF SLAB
 BRICK WORK IN CM 1:5
 RCC LINTEL 9"x6"
 SUNSHADE 2'-6" WIDE x 2" TK.
 CM 1:3 SMOOTH FLOOR FINISH
 RCC 1:4:8
 SAND FILLING
 B.W. IN CM 1:6 IN FOOTINGS
 RCC 1:5:10.
 SAND

Planning Permit No. A 466/50
APPROVED
 SUBJECT TO THE CONDITIONS IN
 THIS OFFICE LETTER.
 No. A/1284/50 Date 10/09/50
 S. C. V. S. T. A. Y.
 FOR MEMBER SECRETARY
 MADRAS METROPOLITAN
 DEVELOPMENT AUTHORITY
 603 MADRAS 603 008.

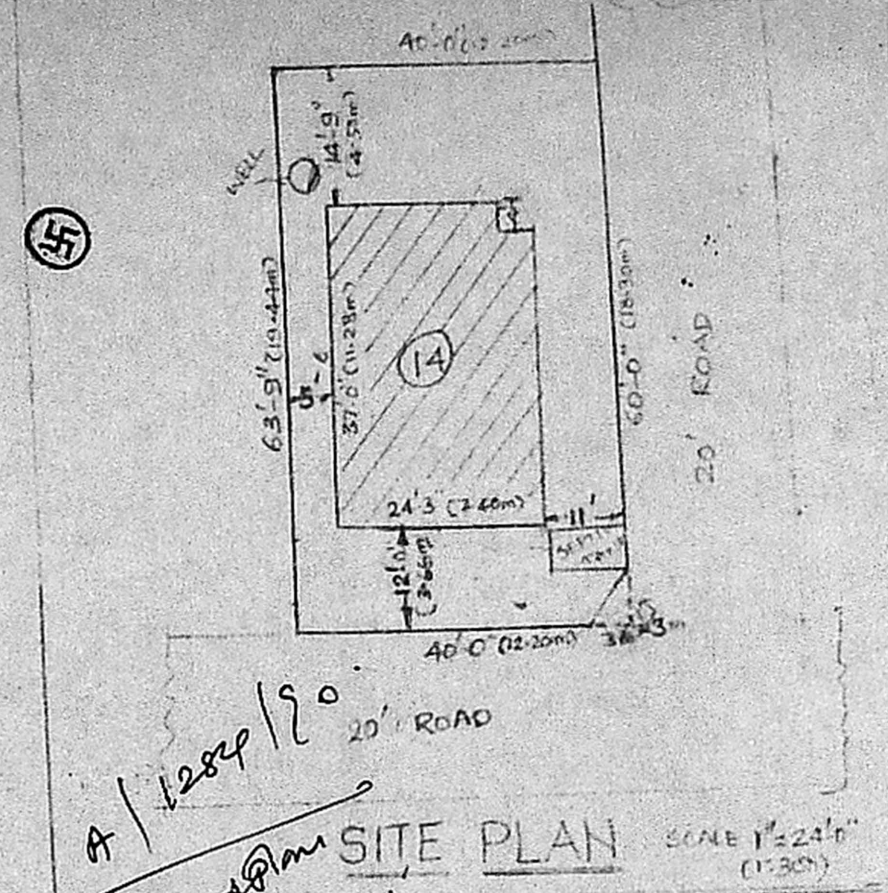

A/1284/50
 revised plan
 17/10/50
 SITE PLAN SCALE 1"=24' (1:300)

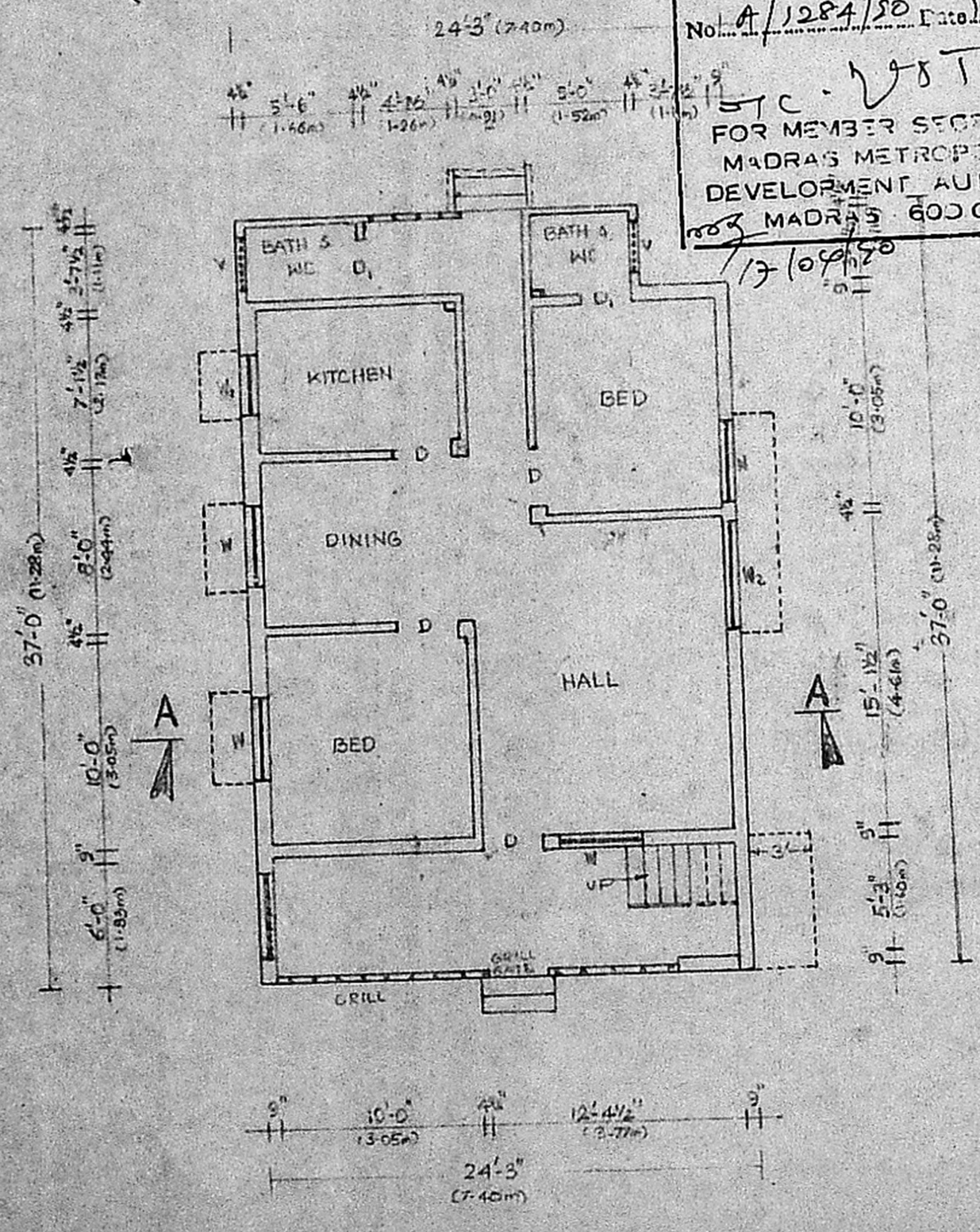

PLAN

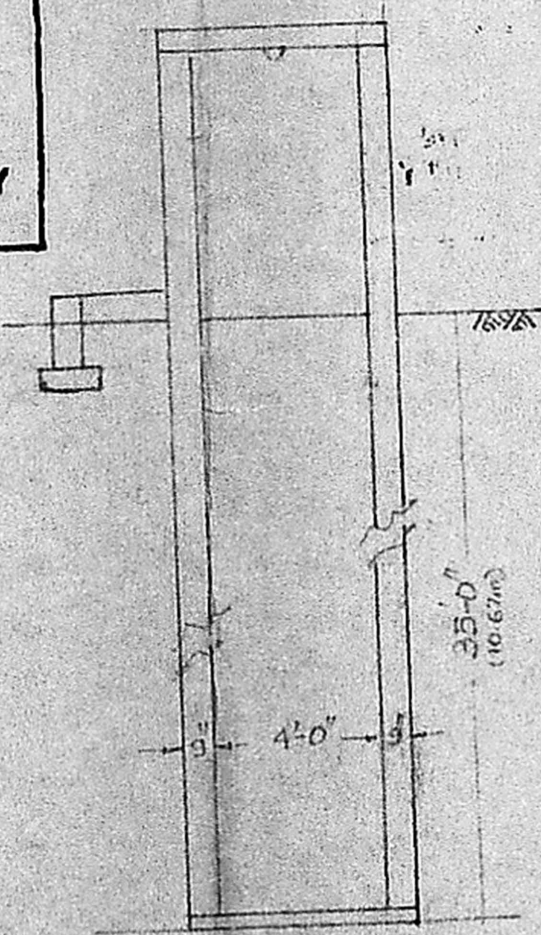

SECTION WELL

REFERENCE

- D - DOOR - 3'-0" x 6'-6" (0.91 x 1.98) m
- D₁ - " - 2'-6" x 6'-6" (0.76 x 1.98) m
- W - WINDOW - 4'-0" x 4'-0" (1.22 x 1.22) m
- W₁ - " - 3'-0" x 4'-0" (0.91 x 1.22) m
- W₂ - " - 5'-0" x 4'-0" (1.52 x 1.22) m
- V - VENTILATOR - 2'-6" x 1'-6" (0.76 x 0.46) m

PROPOSED ROAD
 BOUNDARY

SCALE - 1"=8'-0" (1:100)

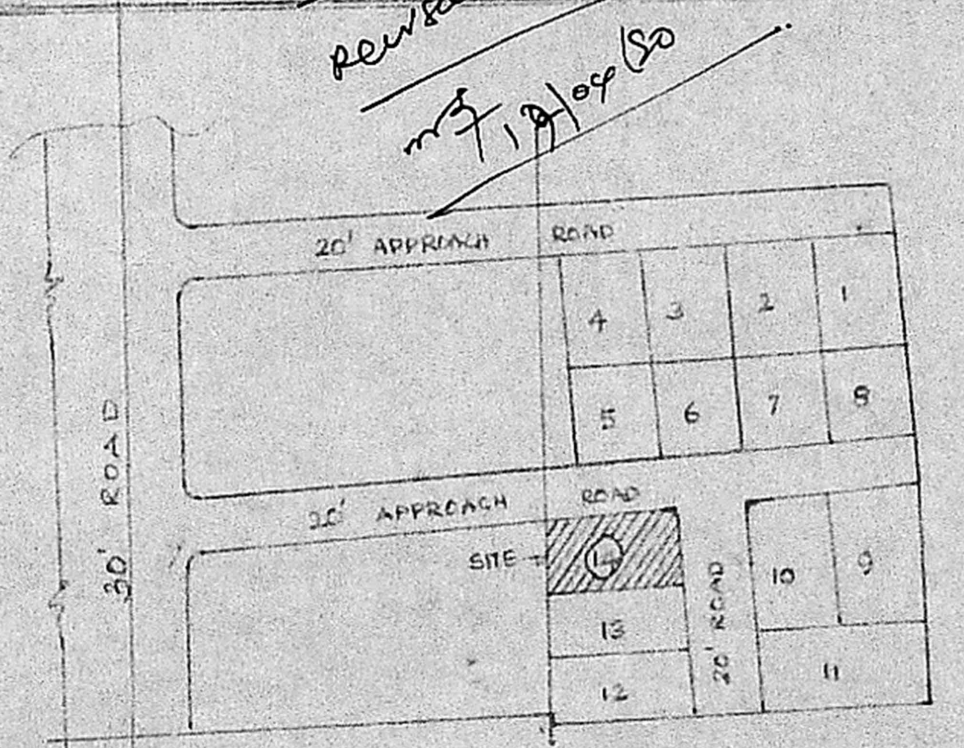

KEY PLAN (NOT TO SCALE)

Plan Of The Proposed Dwelling At Plot No. 14,
 In S No. 155/5 Of No. 154
 MADIPPAKKAM
 VILLAGE
 SAIDAPET TALUK

G. Ruthra Prabhu
G. RUTHRA PRABHU, D.C.E.
 Consulting Engineer,
 Licenced Surveyor
 CORPORATION OF MADRAS,
 LICENCE NO. 574,
 Pammal & Nandhivaram,
 Guduvancheri Town Panchayat
 24-A, KASIM SAHIB STREET,
 C. PALLAVARAM, MADRAS-43,
 Opp. PALLAVARAM POST OFFICE,
 NEAR HOTEL VASANTHA BHAVAN
 LICENS'D
 SURVYOR

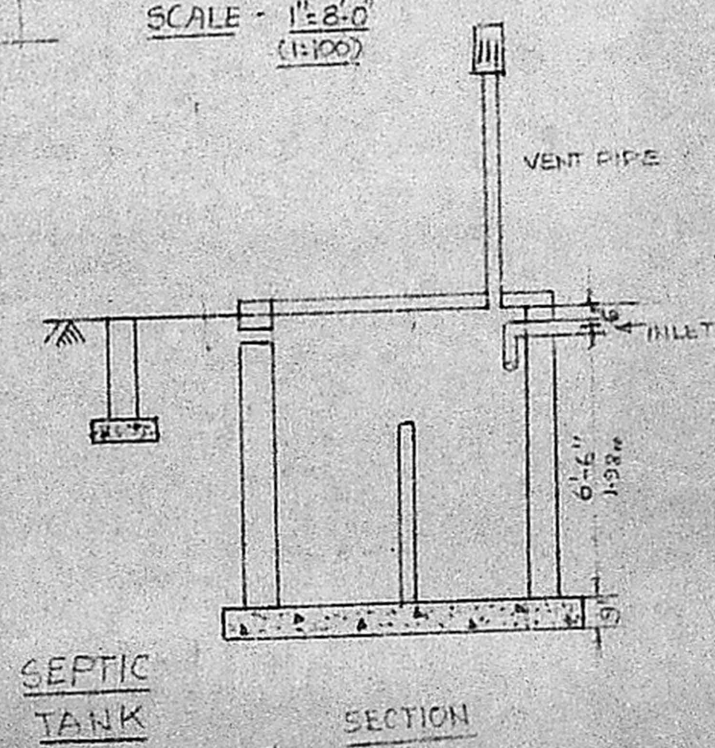

SEPTIC TANK SECTION

Owner
 OWNER